



STATE OF NORTH CAROLINA  
DEPARTMENT OF TRANSPORTATION

ROY COOPER  
GOVERNOR

JAMES H. TROGDON, III  
SECRETARY

February 12, 2018

**ADDENDUM # 1**

To: Plan Holders  
From: Wes Jamison, P.E.   
Division 14 Project Manager

RE: **Temporary Shoring Quantity Revision along with Associated  
TMP-3 Plan Revision and Portable Traffic Signal  
Supplemental Description Revision**  
Contract ID: DN00273  
County: Macon  
Letting Date: February 27, 2018

The above contract has experienced the following revisions:

1. The quantity for **Line # 0009, Item Number 0199000000-E, TEMPORARY SHORING**, has been changed to **280 SF**.
2. The supplemental description for **Line # 0031, Item Number 4589000000-N, GENERIC TRAFFIC CONTROL ITEM (PORTABLE TRAFFIC SIGNAL SYSTEM)**, has been changed to **(ACTUATED)**.
3. The plan sheet **TMP-3** has been revised to reflect the **TEMPORARY SHORING** value of **280 SF**.

Please see the attached revised Bid Item Sheet and revised TMP-3 Plan Sheet.

Please access ebs addenda files on Bid Express®.

Thank you for your attention to this matter.

Feb 12, 2018 9:30 am

County : Macon

| Line #               | Item Number  | Sec # | Description                                       | Quantity   | Unit Cost | Amount |
|----------------------|--------------|-------|---|------------|-----------|--------|
| <b>ROADWAY ITEMS</b> |              |       |   |            |           |        |
| 0001                 | 0000100000-N | 800   | MOBILIZATION                                      | Lump Sum   | L.S.      |        |
| 0002                 | 0000400000-N | 801   | CONSTRUCTION SURVEYING                            | Lump Sum   | L.S.      |        |
| 0003                 | 0036000000-E | 225   | UNDERCUT EXCAVATION                               | 50<br>CY   |           |        |
| 0004                 | 0043000000-N | 226   | GRADING   | Lump Sum   | L.S.      |        |
| 0005                 | 0050000000-E | 226   | SUPPLEMENTARY CLEARING & GRUB-<br>BING            | 1<br>ACR   |           |        |
| 0006                 | 0156000000-E | 250   | REMOVAL OF EXISTING ASPHALT<br>PAVEMENT           | 330<br>SY  |           |        |
| 0007                 | 0195000000-E | 265   | SELECT GRANULAR MATERIAL                          | 50<br>CY   |           |        |
| 0008                 | 0196000000-E | 270   | GEOTEXTILE FOR SOIL STABILIZA-<br>TION            | 50<br>SY   |           |        |
| 0009                 | 0199000000-E | SP    | TEMPORARY SHORING                                 | 280<br>SF  |           |        |
| 0010                 | 0320000000-E | 300   | FOUNDATION CONDITIONING GEO-<br>TEXTILE           | 153<br>SY  |           |        |
| 0011                 | 0536000000-E | 310   | **** HDPE PIPE CULVERTS<br>(8)                    | 220<br>LF  |           |        |
| 0012                 | 0570000000-E | 310   | 6" CS PIPE CULVERTS, 0.064"<br>THICK (SPRING BOX) | 40<br>LF   |           |        |
| 0013                 | 1099700000-E | 505   | CLASS IV SUBGRADE STABILIZA-<br>TION              | 50<br>TON  |           |        |
| 0014                 | 1121000000-E | 520   | AGGREGATE BASE COURSE                             | 340<br>TON |           |        |
| 0015                 | 1220000000-E | 545   | INCIDENTAL STONE BASE                             | 100<br>TON |           |        |
| 0016                 | 1489000000-E | 610   | ASPHALT CONC BASE COURSE, TYPE<br>B25.0B          | 150<br>TON |           |        |
| 0017                 | 1519000000-E | 610   | ASPHALT CONC SURFACE COURSE,<br>TYPE S9.5B        | 130<br>TON |           |        |
| 0018                 | 1575000000-E | 620   | ASPHALT BINDER FOR PLANT MIX                      | 15<br>TON  |           |        |

County : Macon

| Line # | Item Number  | Sec # | Description  | Quantity | Unit Cost | Amount |
|--------|--------------|-------|--|----------|-----------|--------|
| 0019   | 2286000000-N | 840   | MASONRY DRAINAGE STRUCTURES  | 1        |           | EA     |
| 0020   | 3569000000-E | 867   | BARBED WIRE FENCE RESET  | 400      |           | LF     |
| 0021   | 3635000000-E | 876   | RIP RAP, CLASS II  | 9        |           | TON    |
| 0022   | 3656000000-E | 876   | GEOTEXTILE FOR DRAINAGE  | 70       |           | SY     |
| 0023   | 4400000000-E | 1110  | WORK ZONE SIGNS (STATIONARY)   | 124      |           | SF     |
| 0024   | 4410000000-E | 1110  | WORK ZONE SIGNS (BARRICADE MOUNTED)                                      | 36       |           | SF     |
| 0025   | 4430000000-N | 1130  | DRUMS  | 35       |           | EA     |
| 0026   | 4445000000-E | 1145  | BARRICADES (TYPE III)  | 16       |           | LF     |
| 0027   | 4455000000-N | 1150  | FLAGGER  | 4        |           | DAY    |
| 0028   | 4465000000-N | 1160  | TEMPORARY CRASH CUSHIONS   | 2        |           | EA     |
| 0029   | 4470000000-N | 1160  | REMOVE & RESET TEMPORARY CRASH CUSHION                                   | 1        |           | EA     |
| 0030   | 4485000000-E | 1170  | PORTABLE CONCRETE BARRIER  | 70       |           | LF     |
| 0031   | 4589000000-N | SP    | GENERIC TRAFFIC CONTROL ITEM (PORTABLE TRAFFIC SIGNAL SYSTEM) (ACTUATED) | Lump Sum | L.S.      |        |
| 0032   | 4810000000-E | 1205  | PAINT PAVEMENT MARKING LINES (4")  | 2,952    |           | LF     |
| 0033   | 4835000000-E | 1205  | PAINT PAVEMENT MARKING LINES (24")                                       | 18       |           | LF     |
| 0034   | 4870000000-E | 1205  | REMOVAL OF PAVEMENT MARKING LINES (24")                                  | 18       |           | LF     |
| 0035   | 6000000000-E | 1605  | TEMPORARY SILT FENCE   | 1,150    |           | LF     |
| 0036   | 6009000000-E | 1610  | STONE FOR EROSION CONTROL, CLASS B                                       | 85       |           | TON    |

County : Macon

| Line # | Item Number  | Sec # | Description                           | Quantity | Unit Cost | Amount |
|--------|--------------|-------|---------------------------------------|----------|-----------|--------|
| 0037   | 6012000000-E | 1610  | SEDIMENT CONTROL STONE                | 85       | TON       |        |
| 0038   | 6015000000-E | 1615  | TEMPORARY MULCHING                    | 1        | ACR       |        |
| 0039   | 6018000000-E | 1620  | SEED FOR TEMPORARY SEEDING            | 100      | LB        |        |
| 0040   | 6021000000-E | 1620  | FERTILIZER FOR TEMPORARY SEED-<br>ING | 0.5      | TON       |        |
| 0041   | 6024000000-E | 1622  | TEMPORARY SLOPE DRAINS                | 100      | LF        |        |
| 0042   | 6029000000-E | SP    | SAFETY FENCE                          | 100      | LF        |        |
| 0043   | 6030000000-E | 1630  | SILT EXCAVATION                       | 50       | CY        |        |
| 0044   | 6036000000-E | 1631  | MATTING FOR EROSION CONTROL           | 2,925    | SY        |        |
| 0045   | 6037000000-E | SP    | COIR FIBER MAT                        | 100      | SY        |        |
| 0046   | 6042000000-E | 1632  | 1/4" HARDWARE CLOTH                   | 240      | LF        |        |
| 0047   | 6045000000-E | SP    | *** TEMPORARY PIPE<br>(30)            | 60       | LF        |        |
| 0048   | 6045000000-E | SP    | *** TEMPORARY PIPE<br>(48)            | 72       | LF        |        |
| 0049   | 6070000000-N | 1639  | SPECIAL STILLING BASINS               | 2        | EA        |        |
| 0050   | 6071020000-E | SP    | POLYACRYLAMIDE (PAM)                  | 15       | LB        |        |
| 0051   | 6084000000-E | 1660  | SEEDING & MULCHING                    | 0.5      | ACR       |        |
| 0052   | 6090000000-E | 1661  | SEED FOR REPAIR SEEDING               | 50       | LB        |        |
| 0053   | 6093000000-E | 1661  | FERTILIZER FOR REPAIR SEEDING         | 0.25     | TON       |        |
| 0054   | 6096000000-E | 1662  | SEED FOR SUPPLEMENTAL SEEDING         | 50       | LB        |        |
| 0055   | 6108000000-E | 1665  | FERTILIZER TOPDRESSING                | 0.5      | TON       |        |
| 0056   | 6111000000-E | SP    | IMPERVIOUS DIKE                       | 25       | LF        |        |

County : Macon

| Line # | Item Number  | Sec # | Description  | Quantity   | Unit Cost | Amount |
|--------|--------------|-------|--|------------|-----------|--------|
| 0057   | 6117000000-N | SP    | RESPONSE FOR EROSION CONTROL                                 | 13<br>EA   |           |        |
| 0058   | 6123000000-E | 1670  | REFORESTATION  | 0.1<br>ACR |           |        |
| 0059   | 6132000000-N | SP    | GENERIC EROSION CONTROL ITEM<br>(CONCRETE WASHOUT STRUCTURE) | 1<br>EA    |           |        |

**CULVERT ITEMS**

|      |              |     |   |            |      |  |
|------|--------------|-----|---|------------|------|--|
| 0060 | 8035000000-N | 402 | REMOVAL OF EXISTING STRUCTURE<br>AT STATION *****<br>(STATION -L- 12+06.48) | Lump Sum   | L.S. |  |
| 0061 | 8126000000-N | 414 | CULVERT EXCAVATION, STA *****<br>(STATION -L- 12+06.48)                     | Lump Sum   | L.S. |  |
| 0062 | 8133000000-E | 414 | FOUNDATION CONDITIONING MATER-<br>IAL, BOX CULVERT                          | 108<br>TON |      |  |
| 0063 | 8804000000-N | SP  | GENERIC CULVERT ITEM<br>(ALUM BOX CULVERT)                                  | Lump Sum   | L.S. |  |

0930/Feb12/Q11055.85/D262691220000/E63

Total Amount Of Bid For Entire Project :

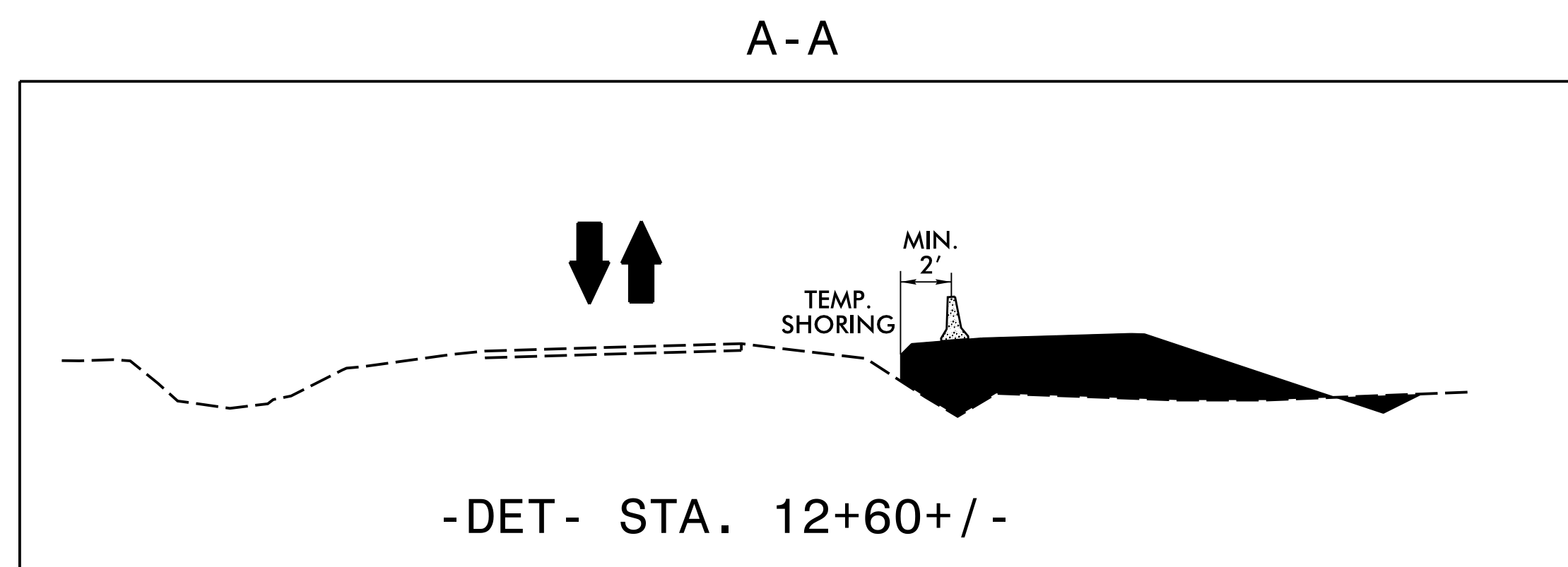

REVISIONS

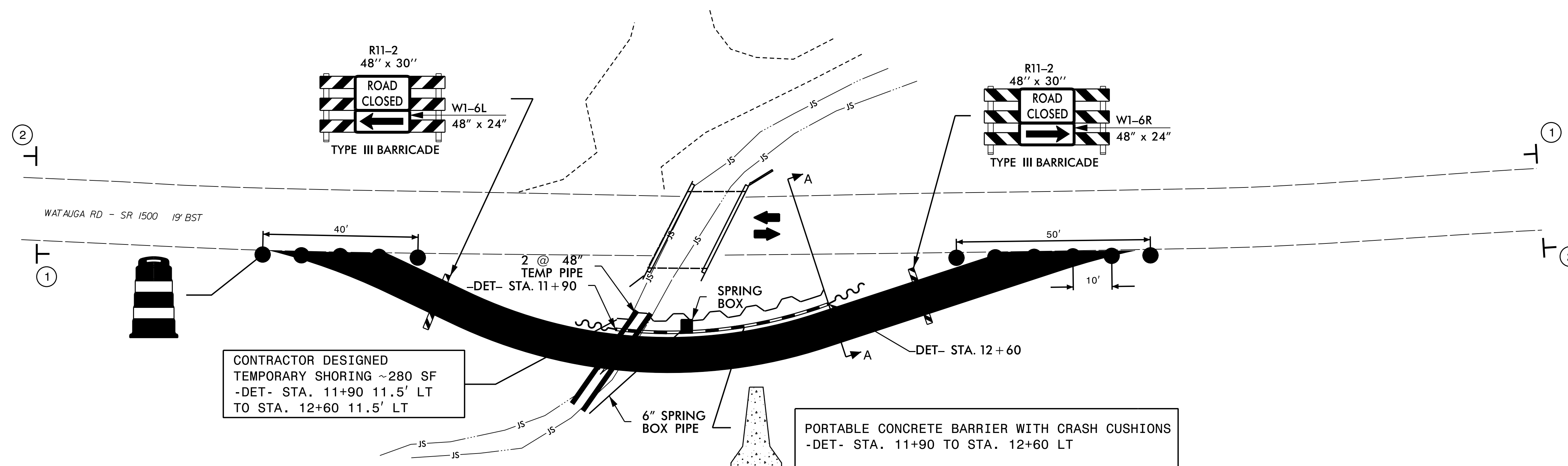

NOTES:

- FOR CONSTRUCTION PHASING NOTES, SEE SHEET TMP-1B.
- ALL SIGN LOCATIONS ARE APPROXIMATE.
- SEE ROADWAY STANDARD DRAWING 1101.01 SHEET 3 OF 3 FOR SIGN LOCATIONS AND APPLICABLE NOTES.

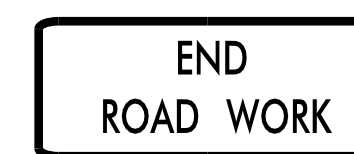
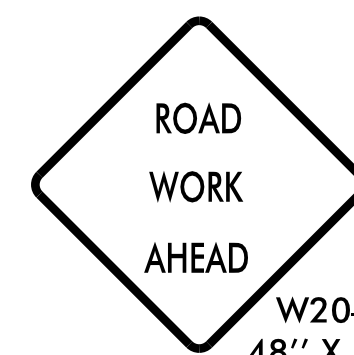

NOTE: NOT TO SCALE

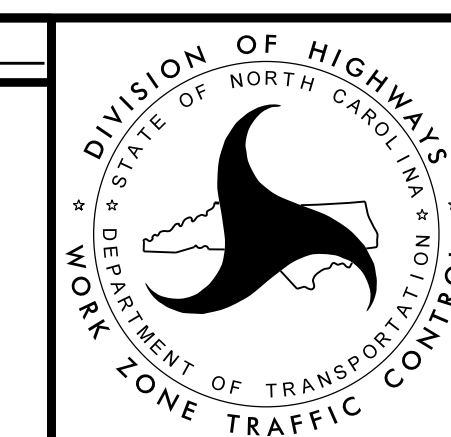
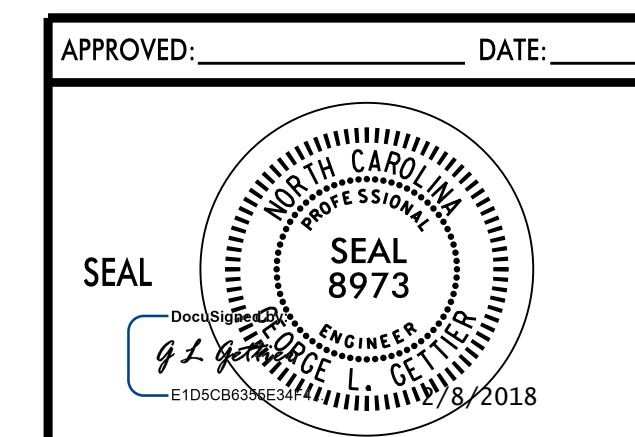

TEMPORARY TRAFFIC CONTROL  
PHASE I

2/8/2018 2:37:30 PM  
 G:\CKE Projects\CKE21004 Limited Services Division Offices\Group 3\550308\Roadway\Proj\550308\_RDY\_06\_TMP3.dgn  
 G:\CADD\Plot\CKE21004\CKE21004\_r.dwt